

Footloose

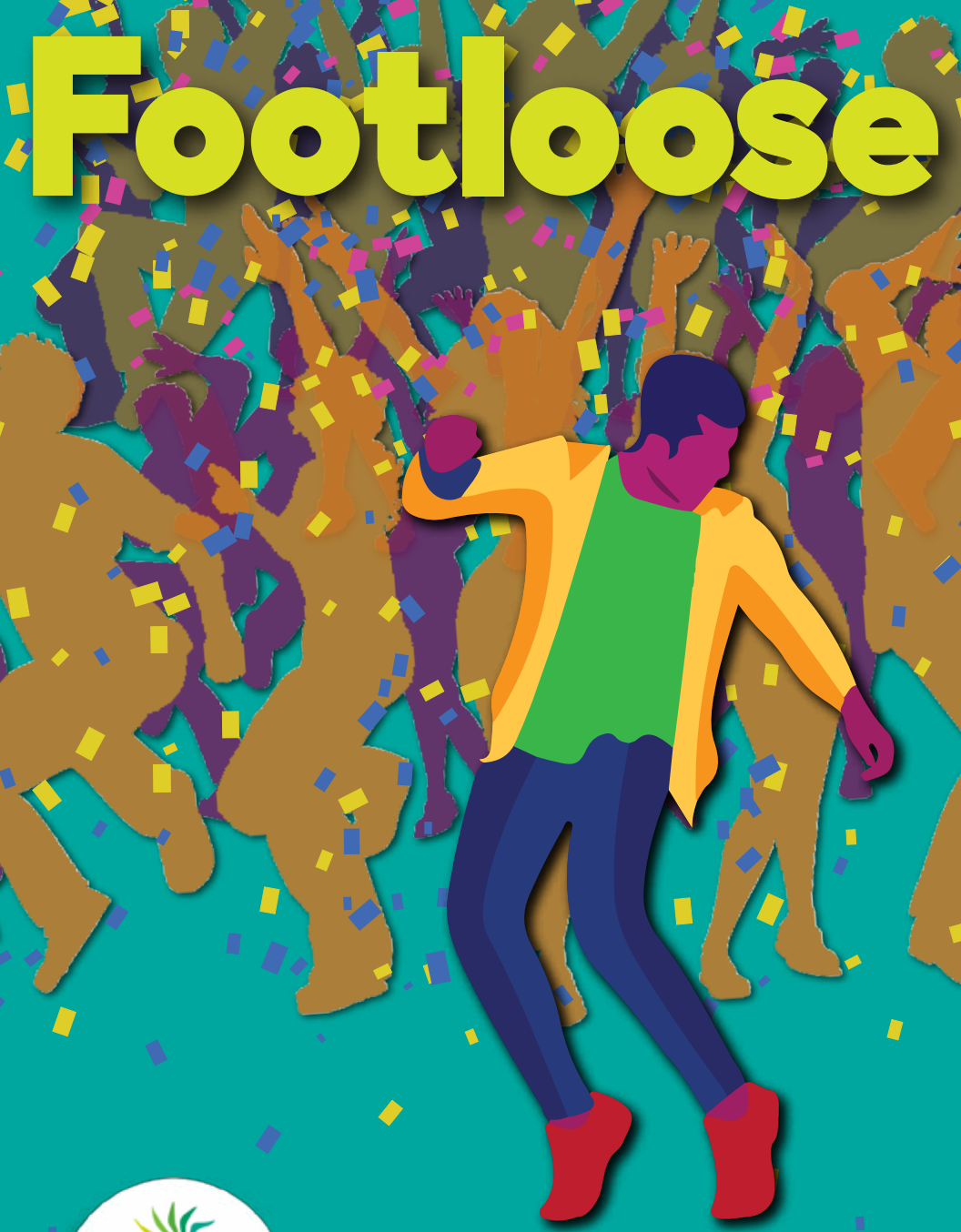

Advent Health

Someone is accidentally injured every second

Schedule online at
GetInQuickERKC.com.

In case of a life-threatening emergency, call 911

Four Johnson
County Locations



That's why our ER experts stand ready 24/7 to care for you.

Unexpected moments happen. When they do, you can trust that AdventHealth's ER experts are ready to safely care for you at four locations throughout Johnson County. And, we've made it easy to schedule a non-life-threatening emergency room visit online so you can wait in the comfort of home and arrive at a time convenient for you.

AdventHealth
ER



JCDS EMERGING ARTISTS

The JCDS Emerging Artists is an art as employment program under Johnson County Developmental Supports. (JCDS) Participants in the program are adult artists with IDD who are passionate and driven to create. Artwork can be purchased at the studio located in the Arts and Heritage Center Monday-Friday from 9am -3pm or on the online store.





FOOTLOOSE

Stage Adaptation by
DEAN PITCHFORD & WALTER BOBBIE

Based on the Original Screenplay by
DEAN PITCHFORD

Music by
TOM SNOW

Lyrics by
DEAN PITCHFORD

Additional Music by
ERIC CARMEN, SAMMY HAGAR, KENNY LOGGINS & JIM STEINMAN

starring

**Tola Abitogun Layla Abu Saada Ella Bentley Renee Blinn
Maddie Bragg Kalista Brown Pancha Brown Kelly Cady Mandy Dulny
Natasha Gibbons Sebastian Gonzalez Layton Jenny Hines Cooper Holmes
Sam Illum Stuart Jackson Bryson Kendall Gracie King McKenna Lewis
Benjamin Lodge Molly McBride Dave McIntire Maxwell McIntire Hewleek McKoy
Riley Moore Joel Morrison Tina Morrison Elliott Morrison Abby Morrison
Zach Newkirk Cara Parisi Kenzi Parsons Margot Reed Gavin Ruder
Kat Ruprecht Ryan Russell Austin Skibbie Kayleen Spear Shane St. James
Reed Uthe Emily Vargo Josh Wheeler Sam Williamson**

Music Director

James Levy

Associate Director

Zane Champie

Costume Designer/Coordinator

Arwen Jaquet White

Lighting Designer

Jayson Chandley

Sound Designer

Brady Rose

Co-Choreographer

Lb

Assistant Director

Sophia Gayoso-Nordling

Scenic Designer

Kelli Harrod

Props Designer/Coordinator

Kelsey Nicholes

Hair & Makeup Designer

Fran Kaponu-Kuzila

Stage Manager

Emilie Christian

Production Assistant

Rebekah Grieb

Asst. Stage Managers

**Jordan Blackburn
Bre Kristian**

Associate Artistic Director

Guy Gardner

Production Manager

Sarah Saugier

Technical Director

David Powell

Directed & Co-Choreographed by

Guy Gardner

Johnson County *Community* Arts Mapping

We're asking for your help! To find the artists and organizations left out of mainstream circles. The Arts Council of Johnson County and our partner ArtsKC are trying to identify and map ALL of the art assets in Johnson County. That means knitting circles and marching bands, food pop-ups, poetry slams to welders, bands and jam sessions, venues, and collectives.

Why? Because Johnson County wants to broaden access to arts knowledge, funding, and representation beyond the usual higher-profile recipients.

[CLICK HERE TO LEARN MORE & TAKE THE SURVEY](#)



CAST

Ariel Moore.....	Layla Abu Saada
Ren McCormack.....	Bryson Kendall
Reverend Shaw.....	Joel Morrison
Vi Moore.....	Renee Blinn
Rusty.....	Cara Parisi
Willard Hewitt.....	Hewleek McKoy
Ethel McCormack.....	Natasha Gibbons
Wendy Jo.....	Kalista Brown
Urleen.....	Maddie Bragg
Chuck Cranston.....	Josh Wheeler
Lyle.....	Ryan Russell
Travis.....	Sam Illum
LuLu Warnicker.....	Pancha Brown
Wes Warnicker.....	Shane St. James
Coach Dunbar.....	Reed Uthe
Eleanor Dunbar.....	Tina Morrison
Betty Blast.....	Jenny Hines
Cowboy Bob/Chicago/Adult Ensemble.....	Austin Skibbie
Bickle.....	Tola Abitogun
Garvin.....	Benjamin Lodge
Jeter.....	Sebastian Gonzalez Layton
Teen Ensemble.....	Ella Bentley, Mandy Dulny*, Cooper Holmes, McKenna Lewis*, Molly McBride, Riley Moore, Abby Morrison, Elliot Morrison, Zach Newkirk, Margot Reed, Gavin Ruder, Sam Williamson
Chicago/Adult Ensemble.....	Gracie King, Maxwell McIntire, Kenzi Parson, Kayleen Spear, Emily Vargo
Adult Ensemble.....	Kelly Cady, Stuart Jackson, Dave McIntire, Kat Ruprecht

***Dance Captains**

WARNING: FOOTLOOSE deals with themes of physical abuse in an intimate relationship.

If you need to speak with someone about something in your life, the National Domestic Violence Hotline is available 24 hours a day, 7 days a week at 1-800-799-7233 and is available in over 200 languages.

FOOTLOOSE is presented through special arrangement with Concord Theatricals. www.concordtheatricals.com

Any video and/or audio recording of this production is strictly prohibited.

Musical Numbers

ACT I

Footloose	Company
On Any Sunday	Rev. Shaw, Ren, Ethel & Company
The Girl Gets Around	Chuck, Ariel, Travis & Lyle
I Can't Stand Still	Ren
Somebody's Eyes	Rusty, Urleen, Wendy Jo & Company
Learning to Be Silent	Vi, Ethel & Ariel
Holding Out For A Hero	Ariel, Rusty, Wendy Jo & Urleen
Somebody's Eyes (Reprise)	Rusty, Wendy Jo, Urleen, Chuck, Lyle & Travis
Heaven Help Me	Rev. Shaw
I'm Free/Heaven Help Me	Ren, Rev. Shaw & Company

There will be one 15 minute intermission.

ACT II

Still Rockin'	Cowboy Bob & His Band
Let's Hear It For The Boy	Rusty & Company
Can You Find It In Your Heart?	Vi
Dancing Is Not A Crime	Ren
Mama Says (You Can't Back Down)	Willard & Boys
Mama Says (Encore)	Willard & Boys
Almost Paradise	Ren & Ariel
Heaven Help Me (Reprise)	Rev. Shaw
Can You Find It In Your Heart? (Reprise)	Rev. Shaw
Footloose (Finale)	Company
Megamix	Company

Band

Ben Wray - Accompanist/Keys 1 • David Burnett - Keys 2
James Barton - Reeds • Colvin Hooser - Gutair 1
Mark Felton - Guitar 2 • Conner Ampleman - Bass
John Gilmore - Drums • Zachary Keyser - Percussion

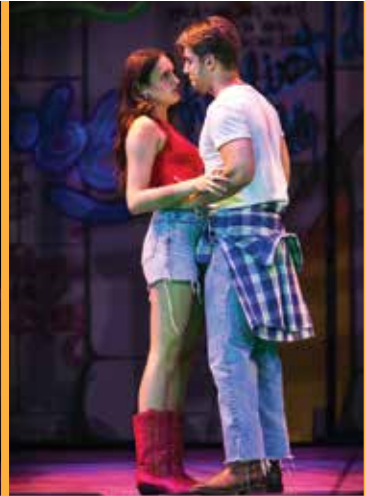

FOOTLOOSE

July 28 - Aug 5, 2023

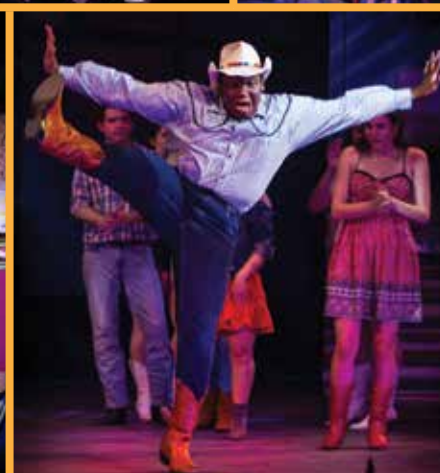

APPLY TODAY!

Seasonal • Part-Time • Full-Time

- Lifeguards
- Sports Officials
- Fitness Instructors
- Administrative Staff
- Outdoor Education Facilitators
- Before & After School Teachers
- Concessions
- Park & Golf Course Maintenance
- & more!



- Flexible scheduling
- Various JCPRD locations
- Hiring ages 15 & up
- Competitive pay
- Fun atmosphere!

We are actively hiring,
call 913-826-3054 or visit
JCPRD.com/jobs



equal opportunity
employer

Who's Who in the Cast

Tola Abitogun (Bickle) is 17 years old and excited to play Bickle in Footloose! He was previously in *Pippin* (SMS) as Pippin, *Avenue Q* (SMS) as Princeton and other shows in the KC area. He'd like to thank his friends and family for their love and support. @tola.abitogun

Layla Abu Saada (Ariel Moore) is thrilled to be in her first Theatre in the Park production, and starring as Ariel! She is so grateful for everyone in the cast/crew for making this experience a sweet and unforgettable one. Enjoy the show!!

Ella Bentley (Teen Ensemble) is so excited to be back on the Park stage! You may have recently seen her in *Descendants* and *Freaky Friday* at TIP. Ella is 18 years old and is attending KU to pursue a degree in Music Therapy. @ellaabentleyyy

Renee Blinn (Vi Moore) is thrilled to be returning to the outdoor stage here at TIP for the first time since portraying Alice Beineke in their 2018 production of *The Addams Family*. Having consistently been cast in mother roles since her stage debut nearly 30 years ago, it's a fun twist to actually be just about age appropriate this time around. Let's hear it for the MOMS!

Maddie Bragg (Urleen) This is Maddie's 4th TIP show! Maddie will be a senior musical theatre dance major at Roosevelt University. Maddie would like to thank you all for coming out to see this rockin' show and as always her bunny Missy.

Kalista Brown (Wendy Jo) is excited to be in Footloose!



Pancha Brown (LuLu Warnicker) is very excited to be in her 6th TIP show. Favorite TIP roles include Nickie, *Sweet Charity*; Camila Rosario, *In the Heights* and Gloria Thorpe, *Damn Yankees*. Pancha would like to thank her friends and family for their support.

Kelly Cady (Adult Ensemble) is proud to be a part of her 20th show at TIP! A big thank you to Guy and cast for this opportunity! Cheers to friends and to the DANCE!!! Enjoy the show!

Mandy Dulny (Teen Ensemble/ Dance Captain) is thrilled to return to TIP. She's a Millikin University Graduate and performs all around KC. Mandy loves her Pre-K students and spending time with her people. Many thanks to her family, friends, Miller Marley and Sam.

Natasha Gibbons (Ethel McCormack) is very excited to be making her Theatre in the Park debut. Her favorite roles have included Timoune in *Once On this Island* and Reno in *Anything Goes*. She is dedicating her performances to her courageous 5 year old Adriana.

Sebastian Gonzalez Layton (Jeter) couldn't be more excited to make his TIP debut! His favorite roles include Bobby Strong (*Urinetown*) and Shane (*Camp Rock*). He would like to thank

SENSORY FRIENDLY MONDAYS

at the

JOHNSON COUNTY
KANSAS

Museum

*Offered monthly, on the first Monday 9am-12pm
Pre-registration is strongly encouraged.*



THIS PROGRAM IS SPONSORED BY
BRITAIN DEVELOPMENT
B.E. SMITH FAMILY CENTER

A program of AdventHealth Shawnee Mission



Performing Arts

FALL PROGRAMMING

registration opens July 24

Preschool

18m-5

Mini Music Makers
Page to Stage
Jazz/Tap Dance
Tiny Thespians
and more!

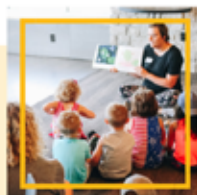

Broadway Bound
Intro To Acting
Intermediate Ballet
Jazz/Tap Dance
and more!



Youth

6-13

Drop in + Dance Classes
Intermediate Jazz/Tap
Song Interpretation
Advanced Acting
and more!

Teen

14-18



Song Study + Performance
Drop in + Dance Classes
Adult Scene Study
and more!

Adult

14+

TAP HERE

to learn more

his family and friends for supporting him in his passions! @sebastian.ggl

Jenny Hines (Betty Blast) is thrilled to be cast in her 4th show at the Park, and is beyond excited to work with this amazing creative team again. She wants to say a huge thank you to her husband and family for encouraging her to be on stage again

Cooper Holmes (Teen Ensemble) is thrilled for his second show at TIP! He is pursuing a BA in Theatre (Performance) at KU. Recent credits: *Zombie Prom* (TIP), *The Labyrinth of Desire* (KU). He would like to thank his family for their constant support.

Sam Illum (Travis) is a sophomore musical theatre major at TCU and is hyped to be in his 4th park show! Previously seen as Lon Smith (*MEET ME IN ST. LOUIS*), Chad

(*Descendants*), and Darcy (*Newsies*). Love always.

Stuart Jackson (Adult Ensemble) is thrilled to be in his fourth TIP show! Recent credits include *A Man Of No Importance* (Carney) at OCTA and *Kinky Boots* (George) at the White Theater. Stuart sends love and thanks to Jodi, Jacob, Joshua and Oliver for all their support and encouragement!

Bryson Kendall (Ren McCormack) is a rising junior music/musical theatre major at Mid America Nazarene University. Bryson would like to thank his friends and family for all the support they give him. Cut loose!!

Gracie King (Chicago/Adult Ensemble) is so excited to be back at the park after last season's *Zombie Prom*! She's also been part of productions at OCTA, The J, and Leawood Stage



the
**SOUND
of
MUSIC**

NOVEMBER 4-12, 2023

kcopera.org | (816) 471-7344
Kauffman Center

LYR:C
OPERA KC

Donate today and give
the gift of the arts.

jcprdfoundation.org

You can help keep Community Theatre
affordable and accessible for all!



The Parks & Recreation Foundation of Johnson County



99 DRAFT BEERS & FULL BAR
KITCHEN OPEN UNTIL 11PM FRI & SAT

Live
MUSIC!

1.4 MILES DOWN THE HILL FROM YOU!
435 & MIDLAND DRIVE

16649 MIDLAND DR. SHAWNEE, KS
barleyskitchenandtap.com

Visit
us after
the show!

LARGE
GROUPS
WELCOME!



Company. She'd like to thank you family and friends!

McKenna Lewis (Teen Ensemble/Dance Captain) is thrilled to be back for her 6th TIP show! She is a rising senior at Wichita State University pursuing a BFA in Musical Theatre and minor in Dance. She hopes you enjoy the show and cut loose!

Benjamin Lodge (Garvin) is so grateful and excited to be a part of his second Theatre in the Park show this summer! He would like to thank his mom, his cast mates, and his 2017 Nissan Sentra.

Molly McBride (Teen Ensemble) is thrilled to be dancing in *Footloose* this summer at the Park! She is currently a sophomore at the Chicago College of Performing Arts where she is a Musical Theatre/Dance major. She'd like to thank her friends and family for supporting her and can't wait for everyone to see this show!

Maxwell McIntire (Chicago/Adult Ensemble) is thrilled to be in his 2nd production at TIP! New to Kansas City, his previous outing with TIP was this season's *Freaky Friday*. He's excited to cut loose with this amazing production and cast!

Dave McIntire (Adult Ensemble) is excited to close out his summer on

the TIP stage. A recent KC transplant, Dave, was last seen in TIP's *Freaky Friday*. Thanks to cast, crew, and staff of both shows for their gracious welcome. Enjoy the show!

Hewleek McKoy (Willard Hewitt) This is Hew's 11th TIP show. They want to thank their friends and family who continues to love and support them. They want everyone to cut loose and enjoy the show.

Riley Moore (Teen Ensemble) is thrilled to be a part of her second TIP show! Riley is 17 years old and a rising senior at SME. Her favorite roles: Patrice in *13*, Marcy Park in *Putnam* (SRPA). Riley is a part of SRPA Vocalocity and Chamber Choir at SME. Follow @rilemoore on instagram!

Abby Morrison (Teen Ensemble) is so excited to be back for her 2nd Theatre in the Park show with her whole family in tow! She would like to thank her friends and family for all their love and support. Let's cut *Footloose*!

Elliot Morrison (Teen Ensemble) is excited to appear in his first TIP show with his family! An 8th grader, Elliot has performed at the J and Summit Theatre Group. He loves history and Zelda video games and will talk your ear off about them.



SPEND YOUR SUMMER AT
FIRST ACT THEATRE ARTS!

CAMPS FOR AGES 5-18 ALL SUMMER LONG!

JOHNSON COUNTY
KANSAS

Mental Health

mental health
MATTERS

You are not alone. You matter.

 CALL: 913-268-0156

JCMHC 24/7 Crisis Line

Sometimes you just need to talk through something you are experiencing. A few topics you might call us to talk about could be financial worries, grief, relationships, depression/anxiety or loneliness.

 TEXT: 741-741

24/7 National Crisis Text Line

The Crisis Text Line provides free, 24/7 text-based mental health support and crisis intervention by empowering a community of trained volunteers to support people in their moment of need.

JOHNSON COUNTY
KANSAS
Mental Health



Follow us @jocomnh

Joel Morrison (Reverend Shaw) is enjoying sharing the stage with his whole family for this production! While he sings occasionally, his passion is dance. Dance. All the time. It may have been omitted from this program, but really he's the dance captain. Ask anyone.

Tina Morrison (Eleanor Dunbar) is thrilled to be doing a show with her husband and kids! She last appeared at Theatre in the Park in 2004 in *Guys and Dolls*. One of Tina's favorite things is being a part of Ham Kitty improvisational comedy troupe. Thanks, Guy!

Zach Newkirk (Teen Ensemble) is super excited to be in his first ever Theatre in the Park show! He would like to thank Guy, James, his parents, friends, and the rest of the *Footloose* staff. He hopes you enjoy the show!

Cara Parisi (Rusty) is thrilled to be in her 4th TIP show! She is receiving her BFA in Musical Theatre from UAB. Cara has performed in over 40 shows around Kansas City and wants to thank all her loved ones. @caraparis

Kenzi Parsons (Chicago/Adult Ensemble) is excited to return to the stage following a four-year hiatus in her first show with Theatre in the Park this summer! Many thanks to her family and friends for their continued support.

Margot Reed (Teen Ensemble) is excited to be in *Footloose*!

Gavin Ruder (Teen Ensemble) is excited to return back to the park stage. This will be his 4th Theatre in the Park show. He's been in *Mamma Mia*, *Zombie Prom* and *Freaky Friday* at the Park. @gavin_ruder

Kat Ruprecht (Adult Ensemble) is elated to be back at Theatre in the Park for her 4th Show! She was last seen in *Vilna: A Resistance Story* at the White Theatre. Kat is a mom and travel agent most other times. Thank you Kevin for everything. L'Chaim!

Ryan Russell (Lyle) Previous credits: Billy Goat Ensemble in *The Three Billy Goats Gruff* (Roesland Elementary), Rapunzel's Prince in *Into the Woods Jr.* (Hocker Grove Middle), and Tap-Dancing Egg in *Something Rotten* (The White Theatre). Woo Pig! @_ryan.russell

Austin Skibbie (Cowboy Bob/Chicago/Adult Ensemble) This is Austin's 3rd Theatre in the Park show, and he couldn't be more excited to cut loose with this cast. Austin has worked both on/off Stage at SRPA, OCTA, JCCC and MTH. Thank you to Aly, Emmy, Darrington, Michael, Haley and Gus for your unending support!

Kayleen Spear (Chicago/Adult Ensemble) is so excited to be back for another TIP show. You may have seen her last puppeteering away in *Seussical the Musical*. In her free time, Kayleen enjoys food, fun and friends. Thank you for coming and enjoy the show!

Shane St. James (Wes Warnicker) returns to Theatre in the Park Outdoor after last summer's *DISNEY DESCENDANTS*, and fresh off contract for Music Theater Heritage's *GYPSY*. Special thanks to his family, friends and "Shaneiac's" for their continuous support. Represented by Moxie Talent Agency. @stshanejames

Reed Uthe (Coach Dunbar) has been involved with TIP productions since 2001, most recently as director of

Putnam County Spelling Bee. Reed teaches/directs theatre at BVWest High School. Thanks to Guy, Emilie, and all cast/crew. Love to Stacey and Leo!

Emily Vargo (Adult Ensemble) is thrilled to be involved in *Footloose* with such an amazing cast and production team! You may have previously seen her this season as Torrey in *Freaky Friday*. Enjoy the show!

Josh Wheeler (Chuck Cranston) is back for his 3rd show at TIP, he graduated from the University of Utah (sko utes), is a Specialist in the Army reserves, and plans to move to Atlanta for a career in TV/Film in the fall! @joshuamwheeler

Sam Williamson (Teen Ensemble) This is Sam's second Theatre in the Park show, and third time performing in *Footloose*! Recently, he performed in *Meet Me in St. Louis* with TIP and *Footloose* with SRPA. He is so excited to bring this show to the stage, and hopes that you enjoy!

Who's Who in the Orchestra

Connor Ampleman (Bass) This is Connor's 5th TIP show. He has played bass professionally around the Kansas City and Wichita areas for several years. Currently Connor is studying double bass performance at WSU and plans to continue on to graduate school after this coming year.

James Barton (Reeds) In May 2023, James graduated Shawnee Mission North High School and will be attending Kansas City Kansas Community College to study Jazz.

Changing the CULTURE of Mental Health



NOW OPEN IN OVERLAND PARK



ellie
MENTAL HEALTH

CALL
TODAY

elliementalhealth.com

913.386.6889

David Burnett (Keys 2) is super excited to be playing in the *Footloose* orchestra, enjoy the show!

Mark Felton (Guitar 2) is thrilled to be in the *Footloose* orchestra. Many thanks to his wife and family for their love and support.

John Gilmore (Drums) is a veteran of many shows, playing drumset and percussion, and is excited to be playing *Footloose*! A proud husband and father of two little ones, he loves being able to contribute to live theatre whenever possible.

Colvin Hooser (Guitar 1) Colvin's musical journey spans from Grammy award winners, to the Andy Williams Band, to American Idol Top Ten Finalists and too many musicals to count. Colvin has a Master of Music Degree and is an instructor for Barton Community College.

Zachary Keyser (Percussion) has been helping make magical musical

SUNFLOWER SUMMER



Want to see a show for free?

**Download the Sunflower Summer app
and experience Theatre in the Park and
even more Kansas fun... FOR FREE!**

**Kansas Residents can explore Museums,
Zoos, Historic Landmarks, and more
throughout the summer.**

Sign up and show up. Easy!



FINE ARTS PROGRAMMING

All Ages

CERAMICS
HAND SEWING
ACRYLIC PAINTING
BOOKBINDING
HOMESCHOOL
DRAWING
MACRAMÉ
WATERCOLOR
EMBROIDERY
SCOUTS



new!

3D PRINTING
LASER CUTTING
MACHINE SEWING
ELECTRONICS



TAP
HERE
FOR
INFO

*Fall registration
opens July 24th*

moments with TIP on and off for the past 10 years and is excited to be back for another round!

Ben Wray (Accompanist/Keys 1) I am in my 21st year of teaching music, and starting my 5th year in the Blue Valley district. I also teach private piano and voice, play freelance jazz piano, and serve on the worship team at Radiant Church. My wife Joy and I are parents to 3 amazing and musical kids, one of which is getting married this fall.

Who's Who on the Production Team

LB (Co-Choreographer) is honored to be back at the park (her summer home) co-choreographing with Guy Gardner! Dance Training - The Dance Factory; Music Performance - Washburn University. Highlight choreography credits: *Songs ...* - Barn Players; *Descendants, Half Time, In the Heights, HSM1&2, Joseph ...* - TIP. Thanks to family including doggo Beau Ty for tolerating the rehearsal process. This cast and production team are so full of energy, it's been an absolute blast! Everybody Cut *Footloose!*

Jordan Blackburn (Asst. Stage Manager) is delighted to be involved in her first show at TIP! She would like to thank the talented cast, crew, and staff of *Footloose*, plus her family and friends.

Jayson Chandley (Resident Lighting Designer) is excited to be designing at Theatre in the Park for the summer season. He has spent the last few years working with many Cedar Fair Amusement Parks, involved in many exciting projects like this years New

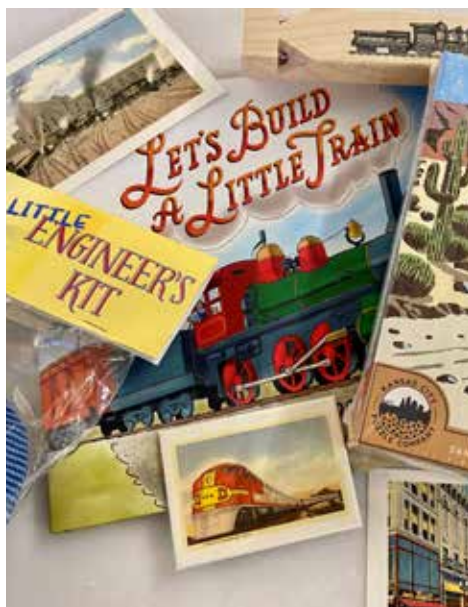

*Stop by the
Museum Store!*

Find unique gifts, locally-made products, and more!

Mon-Sat, 9am-4:30pm
8788 Metcalf Ave., OP KS 66212

Inside the Johnson County
Arts & Heritage Center

TRAINS

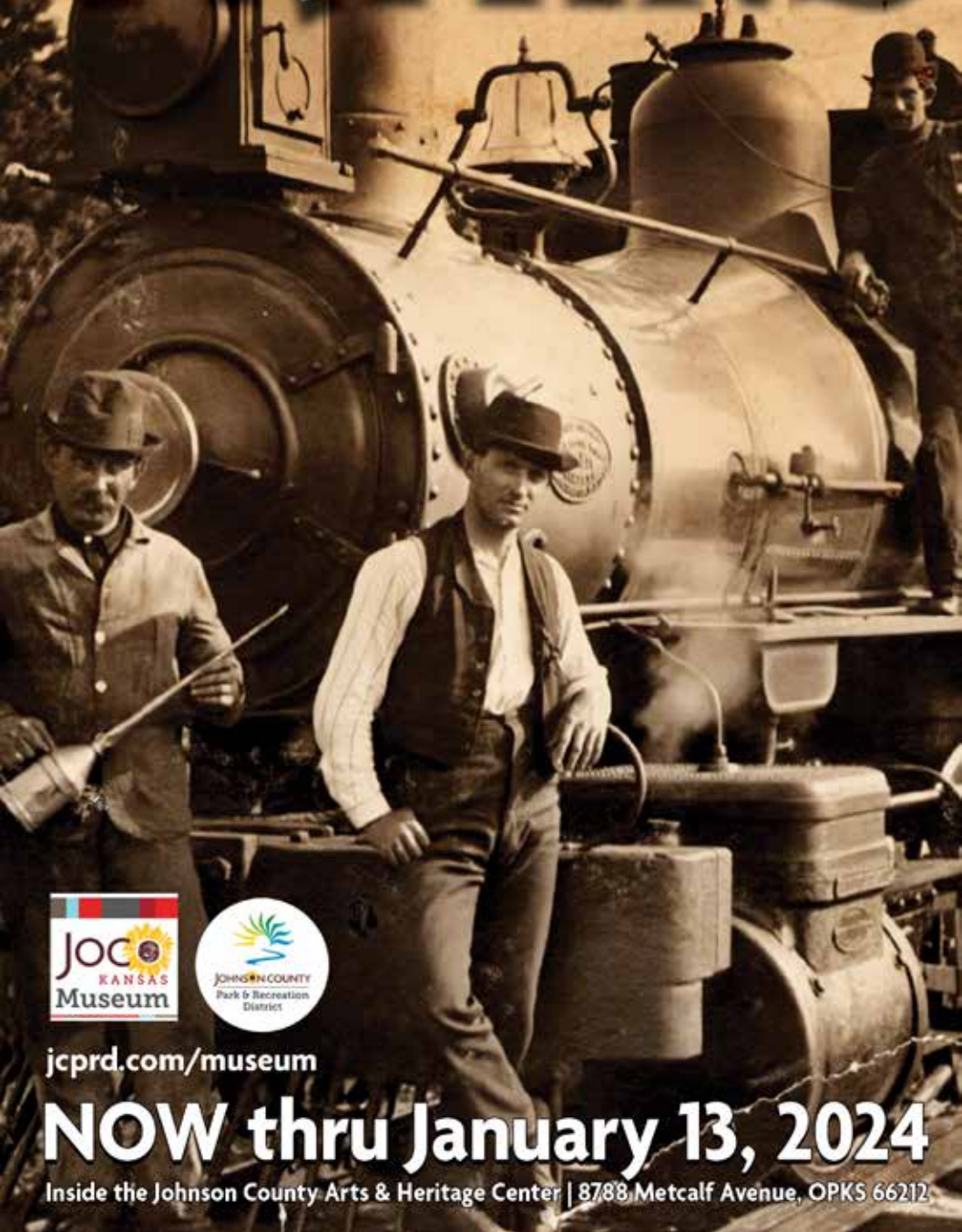

jcprd.com/museum

NOW thru January 13, 2024

Inside the Johnson County Arts & Heritage Center | 8788 Metcalf Avenue, OPKS 66212

Theatre Academy

Johnson County Park and Recreation District
Performing Arts
production of

ANNOUNCING!

MEAN GIRLS

JR.

Book by
Tina Fey

Music by
Jeff Richmond

Lyrics by
Nell Benjamin

Based on the Paramount Pictures film Mean Girls
Original Broadway Production Produced by
Lorne Michaels Stuart Thompson Sonia Friedman

Paramount Pictures Marisa Sechrist Ars Nova Entertainment Berlin Productions
Steve Burke Scott M. Delman Roy Furman Robert Greenblatt Ruth Hendel Jan Theatricals
The John Gore Organization The Lowy Salspeter Company James L. Nederlander
Christine Schwarzman Universal Theatrical Group
Executive Producer David Turner

MEAN GIRLS JR.

is presented through special arrangement with
and all authorized materials are supplied by Music Theatre International, New York, NY
(212) 581-4685 mtichows.com

SO
FETCH!



Auditions: November 4 + 5

Winter Academy: Dec 21-29

Performances: Dec 29 + 30

Zambezi Zinger at Worlds of Fun! Other area technical and design credits include work at Kansas City Starlight, The White Theatre at the J; Eubank/Egads Productions; JCCC; Spinning Tree Productions; Musical Theatre Heritage; The American Heartland Theatre, as well as many other projects regionally, and internationally. "Thanks to Mom for being such a wonderful and encouraging force in my life! Through all of my crazy endeavors."

Zane Champie (Associate Director)

Zane is excited to be returning to the Park this summer for this super fun show. He'd like to thank his friends and family for their support. Enjoy the show, and cut loose!

Emilie Christian (Stage Manager) is so excited to be back at the Park! Her passion is to be involved in theatre and you can now find her over at The

J! Other Credits: *Wizard of OZ*, *Half Time*, *The SpongeBob Musical* - TIP, *Company*, *Putting It Together* - The Barn, *Man of La Mancha*, *Xmas Spectacular*, *Secret Garden* - MTH. So much love to Tyler and my friends and family for their constant support.

Guy Gardner (Director/Co-Choreographer) is thrilled to be returning to the town of Bomont for the story of *Footloose*. Guy is the Associate Artistic Director for Theatre in the Park and the Performing Arts Specialist for JCPRD. Directing: *The SpongeBob Musical*, *High School Musical 1 & 2*, *Joseph...*, *The Full Monty* (TIP), *The Addams Family*, *Matilda: The Musical* (The J), *Sister Act*, *Songs for a New World*, *Legally Blonde* (The Barn Players). In 2022 Guy founded the Emerging Theatre Professional Initiative, creating a new way for theatrical



JOHNSON COUNTY
KANSAS
Museum

8788 Metcalf Ave, Overland Park, KS
JCPRD.org/Museum • 913-826-2787

creative team members to develop their craft in the Kansas City Area with proper resources and the ability to take chances and make mistakes. Look for ETPI to return in 2024! And be sure to join us for TIP FUN FEST on October 14th!

Sophia Gayoso-Nordling (Assistant Director) is very excited to be a director at the park for the second time. Some of her previous credits include *The SpongeBob Musical* at the Park and *Matilda* at the J. Sophia is based in KC and NYC as she directs, production manages, and projection designs at Fordham University. She would like to thank Guy and Zane, the entire production team, her family and friends, and especially her mom for all of their support.

Rebekah Grieb (Production Assistant) is happy to return to Bomont and this timeless story. She's stage managed in KC for 15 years and is excited to see the next generation taking over. Previous TIP shows include *Joseph...*, *The SpongeBob Musical*, and *The Full Monty*. By day she supervises the CMS department for Alhaphointe, a non-profit providing services and employment for the visually impaired. Thanks to Guy, Emilie, and the team for letting her play. Let those feet loose!

Arwen Jaquet White (Costume Designer/ Coordinator) is a Kansas City based costume designer and founder of Juste Jaquet Designs, a creative studio for costume design and fine art. She has designed theatrically throughout the city on productions including *Flood* - KC Rep, *Tartuffe* - Landlocked Opera, *Wicked Creatures* - Confluence Theatre,

Something Rotten!, *A Midsummer Night's Dream*, *Peter Pan* - The White Theatre, *Clyde's*, *The Sound Inside*, *Toni Stone*, *Tiny Beautiful Things*, *Our Black Death*, *Lifespan of a Fact*, *Who's Your Baghdaddy...*, *The Revolutionists*, *Sweat*, *The Mountaintop*, *My Name is Asher Lev* - Unicorn Theatre, *Little Shop of Horrors* - Padgett Productions, *Chainsaw* - Living Room Theatre, *Motherfreakinghood*, *Groesome Playground Injuries* - Fishtank Theatre. She is an Entertainment Contractor for Norwegian Cruise Line, stitching for *Burn the Floor*, *Paradie*, *Priscilla Queen of the Desert*, and *Band on the Run*. A Teaching Artist throughout Kansas City she is loving the opportunity to help young artists grow and explore through theatre and design. arwenjwhite.com, [@arwenjwhite](https://www.instagram.com/arwenjwhite)

Fran Kapon-Kuzila (Hair & Makeup) is thrilled to be back at TIP for another show. As a part-time PreK-8th grade music teacher at Resurrection Catholic School she is fortunate to have the ability to also work with several production companies in the Kansas City area. Theatrical arts have been a large part of her adult life and she was thrilled to be chosen to acknowledge Kansas City's theatre heritage with her heart "Arenas of Histrionics and Humor" for this year's Parade of Hearts.

Bre Kristian (Asst. Stage Manager) Bre is excited to be a part of their 5th show at TIP! After assistant stage managing for *Meet Me in Saint Louis* earlier in the season, they are ready to jump right into *Footloose* with all of these amazingly

talented individuals! They are heading into their 3rd year at William Jewell College and working on their double major in Theatre and Communications. Now, please kick your feet up and enjoy the show!

James Levy (Music Director) is excited to be back at TIP! TIP Music Directing Credits: Descendants (2022), Half Time (2021), Frozen Jr.(2019), The Wizard of OZ (2019), In The Heights (2018), High School Musical 1&2 (2018), Avenue Q (2018), The Happy Elf (2017/2018), Joseph...Dreamcoat (2016). James teaches in the Blue Valley School District and also serves as the Artistic Director of the non-profit organization KC A Cappella. Thank you to the amazing cast and crew for their hard work as well as his family and friends for their support.

Kelsey Nicholes (Props Designer/Coordinator) is so excited to be included in this production! *Footloose* was her first musical she ever did in high school where unfortunately, she fractured her foot on opening night. *Footloose* still holds a special place in her heart and a funny memory of a bow on crutches. She is a local actress and has worked all over the metro. She has loved working with Guy and the rest of the creative team seeing behind the scenes.

JCPRD Board of Commissioners

- ChairBob Carlson
- Vice ChairGeorge Schlagel
- SecretaryDan Forgy
- TreasurerLeslee Rivarola
- Assistant SecretaryHeather Rubesch
- Assistant TreasurerGary Ristow
- Board MemberErik Hage
- BOCC Ex OfficioJeff Meyers

JCPRD

- Executive Director of JCPRD ...Jeff Stewart
- Superintendent of CultureSusan Mong

Theatre in the Park

- Producing Artistic DirectorTim Bair
- Associate Artistic Director ...Guy Gardner
- TIP AdministrationRachel Rendina
- Production ManagerSarah Saugier
- Technical DirectorDavid Powell
- Media RelationsRuth Baum Bigus
- Graphic DesignerJustin Border

TIP Advisory Council

- ChairJonathan Thomas
- Vice ChairMelissa Evans
- Past ChairJane Massey
- JCPRD RepresentativeLeslee Rivarola
- Sertoma Club Representative ..Jim Royer
- Council MemberKelstan Ellis
- Council MemberJackie Hancock
- Council MemberMeredith Neill
- Council MemberTom Nelson
- Ex OfficioTim Bair
- Ex Officio/Supt. of Culture ..Susan Mong





Extended Travel



Daytrips and Outings



Nature Walks



Visit jcprd.com/50plustravel for more information or call 913-826-2975

**Staff for FOOTLOOSE
Opening Night, JULY 28, 2023**

Harvest Production Manager ...Josh Koan
Lighting DesignerJayson Chandley
Sound DesignerBrady Rose
Sound InternsHenry Cahoone,
Caitlyn Marshall
Lighting InternsNathan Bigler,
Kendric Santos-Briggs, Francis Sheehan
Master ElectricianChloe Petersen
Technical DirectorDavid Powell
ATD/Shop ForemanZeb Johnson
Scenic ChargeJana Danzeisen
Senior Scenic Carpenters ..Griffin Rogers,
Christian Lucas
Senior Scenic PainterKylie Driver
Scenic CarpentersCorbin Albaugh,
Sara Baird, Richard Bertoldie,
Corwin Bower, Day Zamora
Scenic PaintersKatie Cronin,
Frankie Dorrell, Jess Lorenz,
Ari Hernandez
House/Concession Managers ...Paul Adkins
Joe Arri, Trevor Frets,
Rhonda Krawiec, Barry Myers
Box Office ManagerAlex Council
Run CrewSydney Cheek,
Amelia O'Bergh, Maddie Wright

SPECIAL THANKS

Blue Valley West for some scenic
dressing and props.

Jerry Birts for your help
during rehearsals.

The Kirk of Kansas City
for costume pieces.

Vanessa Campagna for all the
words of encouragement
all of those years ago.

Emmy Hadley and SRPA for their
flexibility and communication.

**Thank You for helping us make
a difference in our communities!**

**All of us at TIP and the hundreds of
participants that bring live theatre to
our stage in the park are extremely
grateful for supporters like you who
have demonstrated your love for the
arts by supporting us with your gifts
of time, treasure and patronage.**

Thank you!

**VISIT: theatreinthepark.org
TO DONATE**

Made a ROUNDUP donation?

**See YOUR name at:
theatreinthepark.org/donors**

Next!



OCT 6-22

**Theatre in the Park
INDOOR!**



For programs, activities,
and events for all ages visit
JCPRD.com/Activities



What do **you** do for fun?